

**DOORS & WINDOW SCHEDULE FOR BLOCK A03**  
(FOR EACH FLOOR AND EACH BLOCK)

DOOR / WINDOW IDEN.	WIDTH x HEIGHT	Nos.	DESCRIPTION
MD/W	300 x 1050 x 300 x 200	14 Nos.	MAIN DOOR
SD	2440 x 2020	14 Nos.	SLIDING DOOR
D1	900 x 2020	42 Nos.	BED ROOM DOOR
D2	750 x 2020	42 Nos.	TOILET DOOR
D3	750 x 2020	18 Nos.	UTILITY / STORE DOOR
FD	900 x 1350	3 Nos.	FIRE DUCT DOOR
SD1	750 x 2020	3 Nos.	ELECTRICAL DOOR
WIND / VEN IDEN.	WIDTH x HEIGHT	Nos.	DESCRIPTION
BW	1200 x 1570	14 Nos.	BAY WINDOW
W1	1200 x 1200	42 Nos.	BED ROOM WINDOW
W2	900 x 1200	2 Nos.	FOYER WINDOW
KW	900 x 750	14 Nos.	KITCHEN WINDOW
V1	600 x 450	56 Nos.	TOILET VENTILATOR

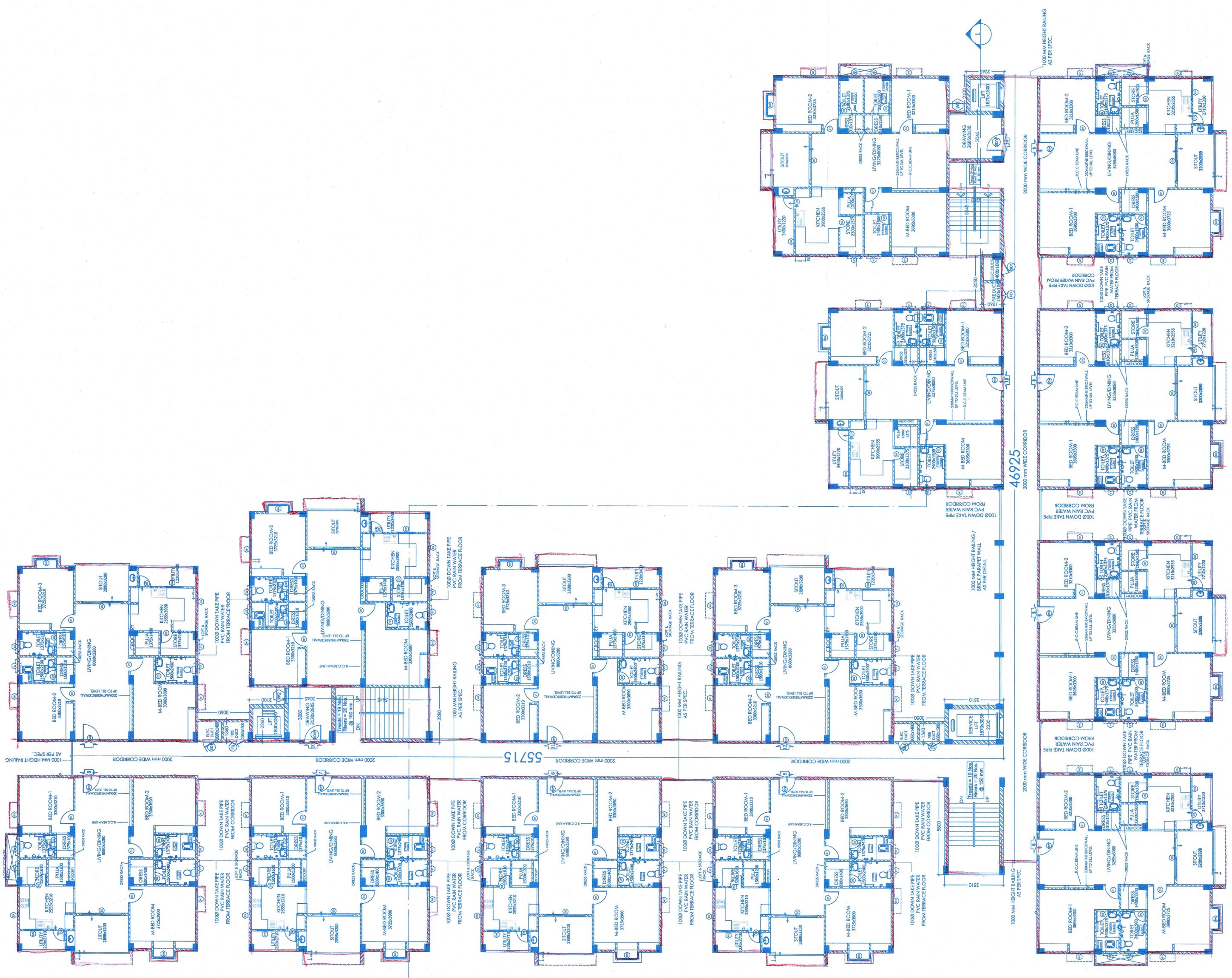

1st, 2nd, 4th, 5th, 7th & 8th FLOOR PLAN  
Scale: 1:100

TECHNICAL APPROVAL IS HERE  
ONLY. ALL DIMENSIONS ARE IN MILLIMETERS AND LEVELS ARE IN METERS UNLESS STATED OTHERWISE.  
ALL DRAWINGS MUST BE CROSS REFERRED IN CASE OF ANY DOUBT / DISCREPANCY.  
ALL STRUCTURAL DRAWINGS MUST BE REFERRED IN COORDINATION WITH STRUCTURAL DRAWINGS & PLUMBING DRAWINGS.ACRONYMS  
NGL NATURAL GROUND LEVEL  
SFL STRUCTURAL FLOOR LEVEL  
FFL FINISHED FLOOR LEVEL  
REL ROAD TOP LEVEL  
STL STRUCTURAL  
C/C CENTER TO CENTER  
LM LEVEL

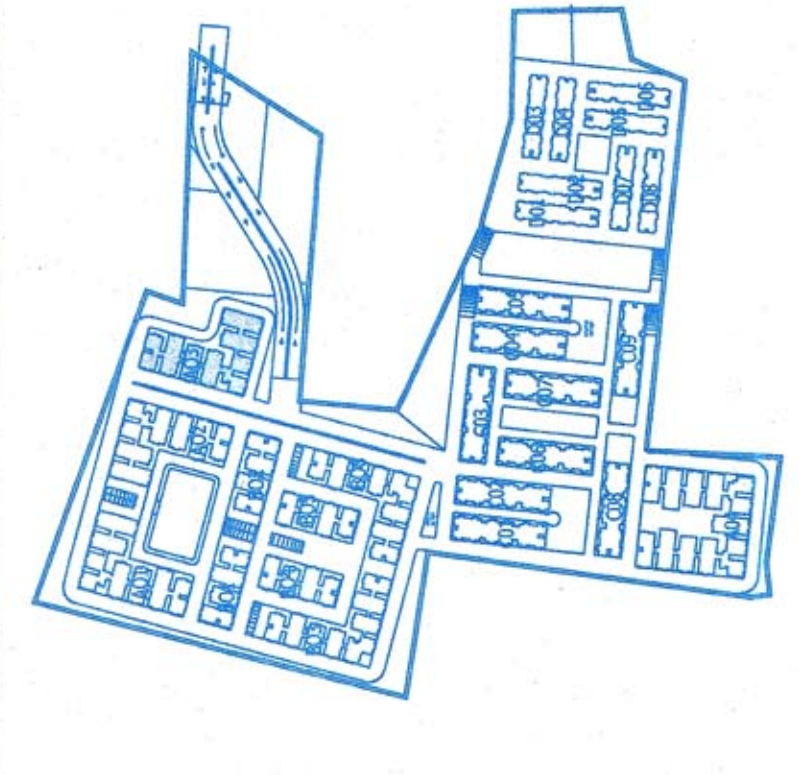

KEY PLAN

**NOTE:**  
1) ALL EXTERNAL WALLS ARE 150MM THICK UNLESS SPECIFIED.  
2) ALL INTERNAL WALLS ARE 100MM THICK UNLESS SPECIFIED.  
3) REFER TOILETS DETAILS

93/94/APT-CL/PRA/APRSL/08-E3&E-4)  
4) REFER KITCHEN DETAILS  
93/94/APT-CL/PRA/APRSL/08-D1



CLIENT:

PROJECT TITLE:  
SADBHAVANA  
PROPOSED RESIDENTIAL TOWNSHIP AT POCHARAM, GHATKAR, R R DISTRICT.

DRAWING TITLE:  
1st, 2nd, 4th, 5th, 7th & 8th TYPICAL FLOOR PLANS 3 BED ROOM (TYPE-A) BLOCK - (A03-CLASSIC)



General Manager (P)  
SADHAVANA

46

SENIOR ARCHITECT  
Sangeeta Rajiv Swagnaha  
COA Regd. No: CA/011/15433

1. THE DRAWING SHOULD BE READ AND NOT MEASURED.  
2. ALL DIMENSIONS ARE IN MILLIMETERS AND LEVELS ARE IN METERS UNLESS STATED OTHERWISE.  
3. ALL DRAWINGS MUST BE CROSS REFERRED IN CASE OF ANY DOUBT / DISCREPANCY.  
4. ALL STRUCTURAL DRAWINGS MUST BE REFERRED IN COORDINATION WITH STRUCTURAL DRAWINGS & PLUMBING DRAWINGS.ACRONYMS  
NGL NATURAL GROUND LEVEL  
SFL STRUCTURAL FLOOR LEVEL  
FFL FINISHED FLOOR LEVEL  
REL ROAD TOP LEVEL  
STL STRUCTURAL  
C/C CENTER TO CENTER  
LM LEVEL

5. This approval does not bear the approval of the Government of Karnataka. The local authority shall ensure that the proposed construction is in accordance with the provisions of the National Building Code, 2000. The local authority shall ensure that the proposed construction is in accordance with the provisions of the National Building Code, 2000. The local authority shall ensure that the proposed construction is in accordance with the provisions of the National Building Code, 2000.

6. The local authority shall ensure that the proposed construction is in accordance with the provisions of the National Building Code, 2000. The local authority shall ensure that the proposed construction is in accordance with the provisions of the National Building Code, 2000. The local authority shall ensure that the proposed construction is in accordance with the provisions of the National Building Code, 2000.

7. The local authority shall ensure that the proposed construction is in accordance with the provisions of the National Building Code, 2000. The local authority shall ensure that the proposed construction is in accordance with the provisions of the National Building Code, 2000. The local authority shall ensure that the proposed construction is in accordance with the provisions of the National Building Code, 2000.

8. The local authority shall ensure that the proposed construction is in accordance with the provisions of the National Building Code, 2000. The local authority shall ensure that the proposed construction is in accordance with the provisions of the National Building Code, 2000. The local authority shall ensure that the proposed construction is in accordance with the provisions of the National Building Code, 2000.

9. The local authority shall ensure that the proposed construction is in accordance with the provisions of the National Building Code, 2000. The local authority shall ensure that the proposed construction is in accordance with the provisions of the National Building Code, 2000. The local authority shall ensure that the proposed construction is in accordance with the provisions of the National Building Code, 2000.

10. The local authority shall ensure that the proposed construction is in accordance with the provisions of the National Building Code, 2000. The local authority shall ensure that the proposed construction is in accordance with the provisions of the National Building Code, 2000. The local authority shall ensure that the proposed construction is in accordance with the provisions of the National Building Code, 2000.

11. The local authority shall ensure that the proposed construction is in accordance with the provisions of the National Building Code, 2000. The local authority shall ensure that the proposed construction is in accordance with the provisions of the National Building Code, 2000. The local authority shall ensure that the proposed construction is in accordance with the provisions of the National Building Code, 2000.

12. The local authority shall ensure that the proposed construction is in accordance with the provisions of the National Building Code, 2000. The local authority shall ensure that the proposed construction is in accordance with the provisions of the National Building Code, 2000. The local authority shall ensure that the proposed construction is in accordance with the provisions of the National Building Code, 2000.

13. The local authority shall ensure that the proposed construction is in accordance with the provisions of the National Building Code, 2000. The local authority shall ensure that the proposed construction is in accordance with the provisions of the National Building Code, 2000. The local authority shall ensure that the proposed construction is in accordance with the provisions of the National Building Code, 2000.

For METROPOLITAN COMMISSIONER  
Municipal Corporation of Bangalore